Dao Ca Mẹ Dịu Hiền
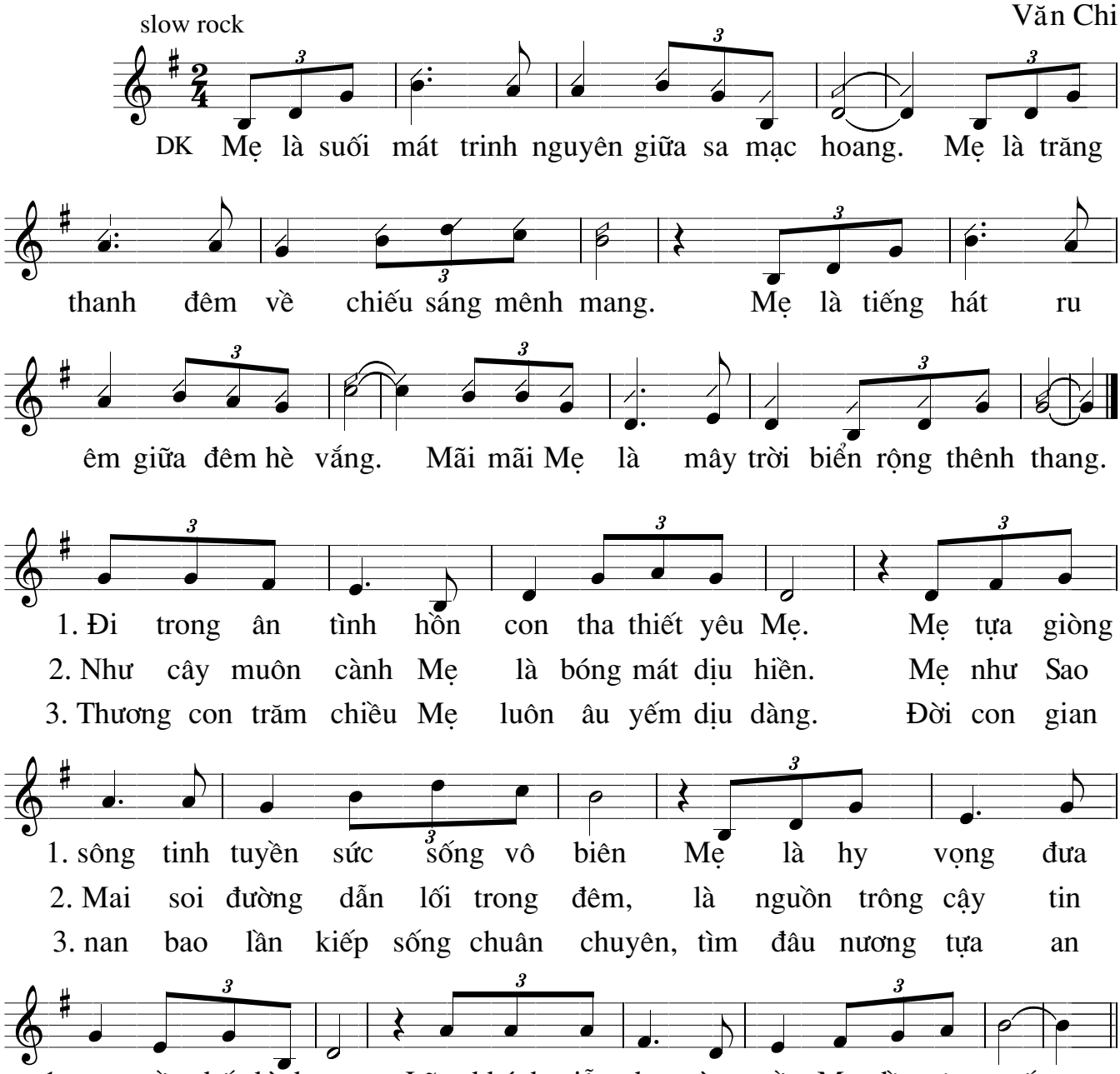
Văn Chi